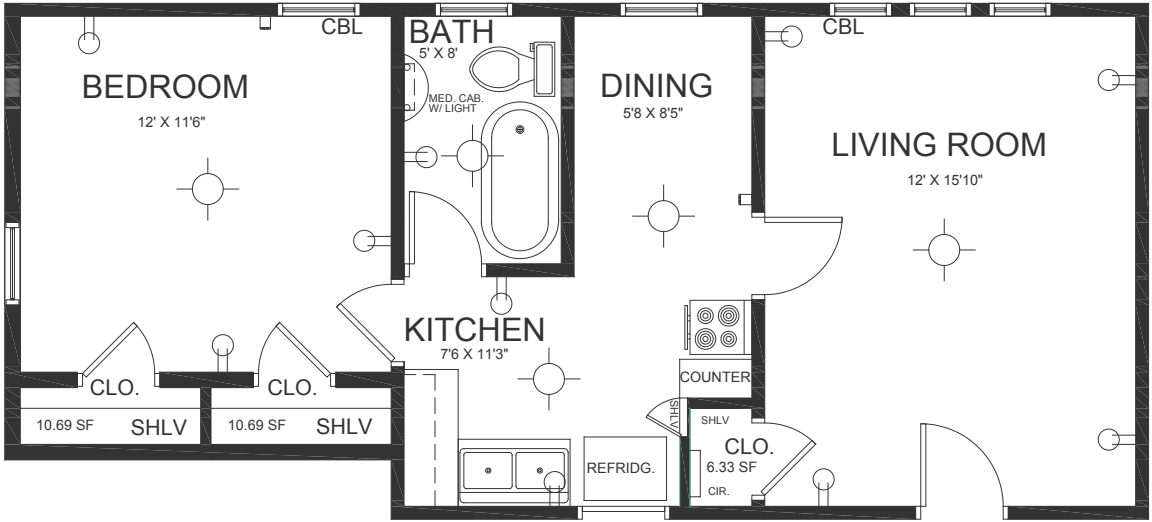

1019 MARKET ST.-1 BEDROOM

	SCALE: 1/4"=1'-0"
	KEY
TOTAL SF: 546.49	LIGHT CABLE CBL
CEILING HEGTHS: ALL CEILINGS ARE 8'4"	PHONE JACK ELEC. OUTLET SHELVING SHLV CIRCUIT BREAKER CIR. MEDICINE CABINET MED. CAB.